

FRONT ELEVATION

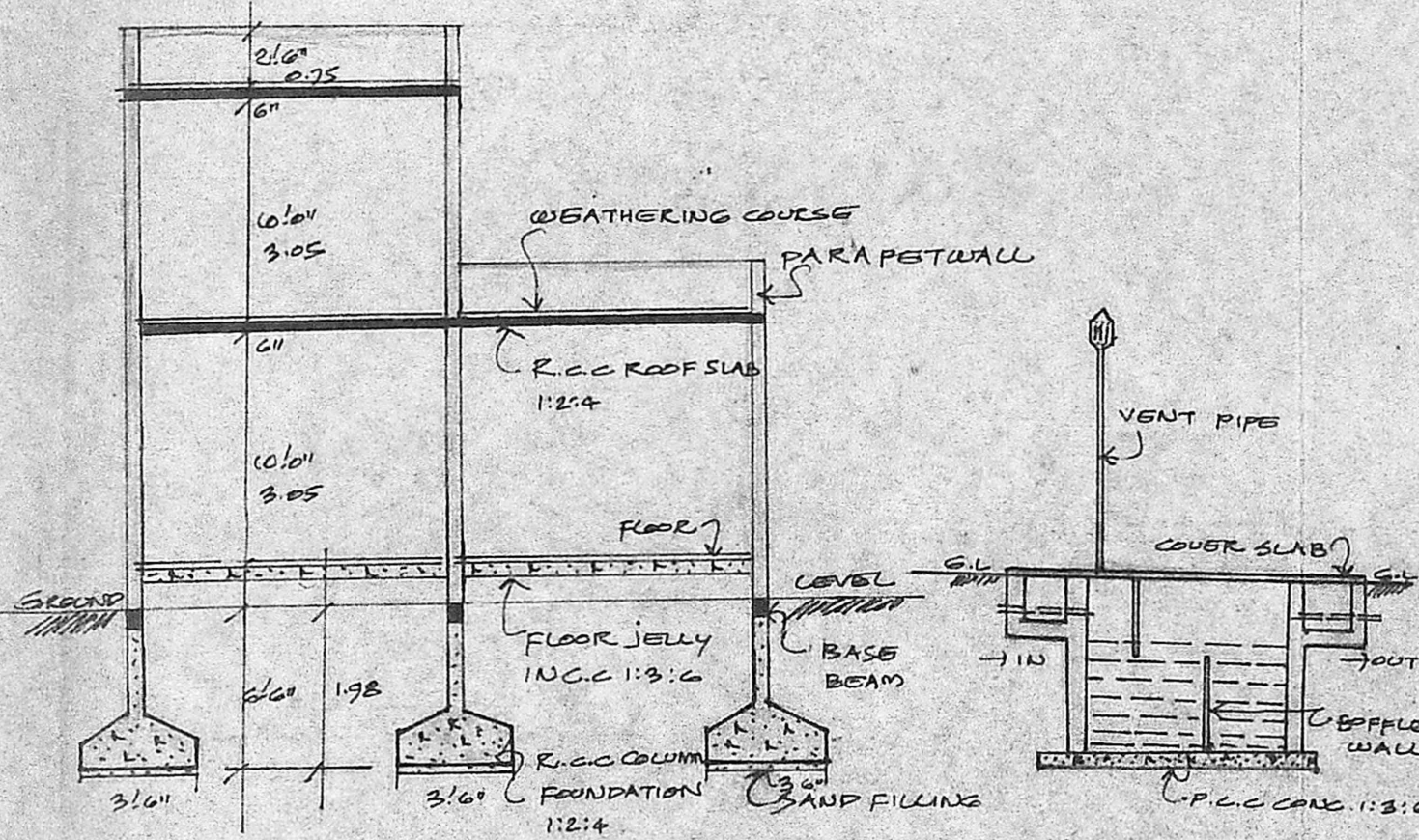

SECTION 'EF'

SECTION OF SEPTIC TANK

PLAN SHOWING THE PROPOSED CONSTRUCTION OF A RESIDENCE BUILDING IN PLOT NO. 67 F, S. NO. 126/1 PT. OF SEMBAKKAM VILLAGE (TOWN PANCHAYAT) SAIDAPET TALUK, CHINGLEPUT DISTRICT.

SCALE: ONE INCH = 8 FEET (1:100)

SCHEDULE OF JOINERY		
D	DOOR FLUSH	36" x 7'0"
DI	"	36" x 6'6"
W	WINDOW GLAZED	5'6" x 4'0"
WI	"	3'6" x 4'0"
V	VENTILATOR	26" x 1'6"

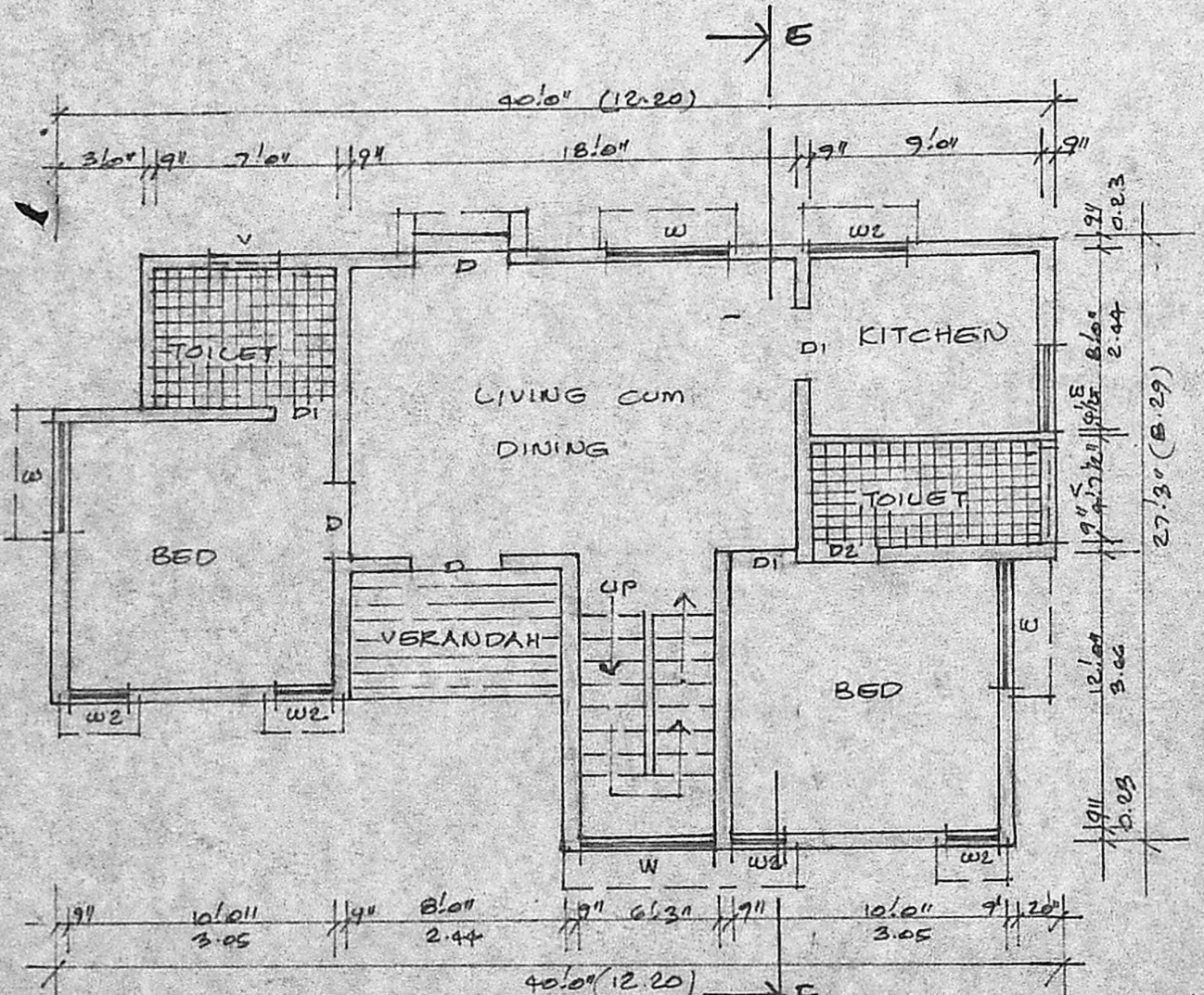
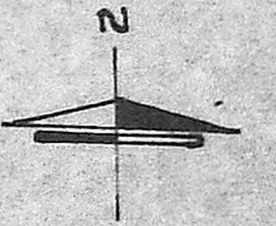

GROUND FLOOR PLAN

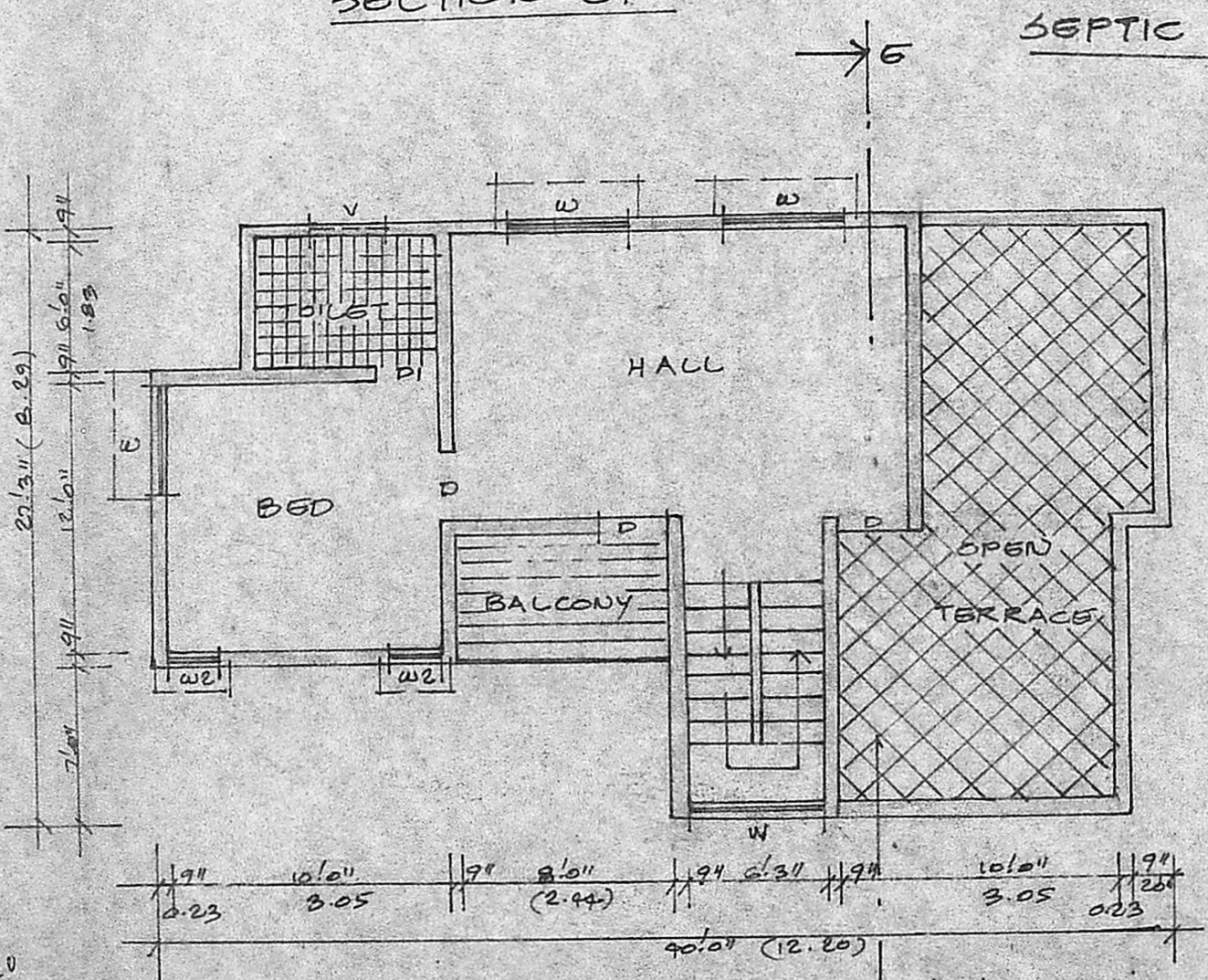

FIRST FLOOR PLAN

G.F. $40 \times 28 = 1120$
 F.F. $28 \times 30 = 840$
 $104 \times 78 = 8112$
 $120 \times 50 = 6000$
 558 m^2

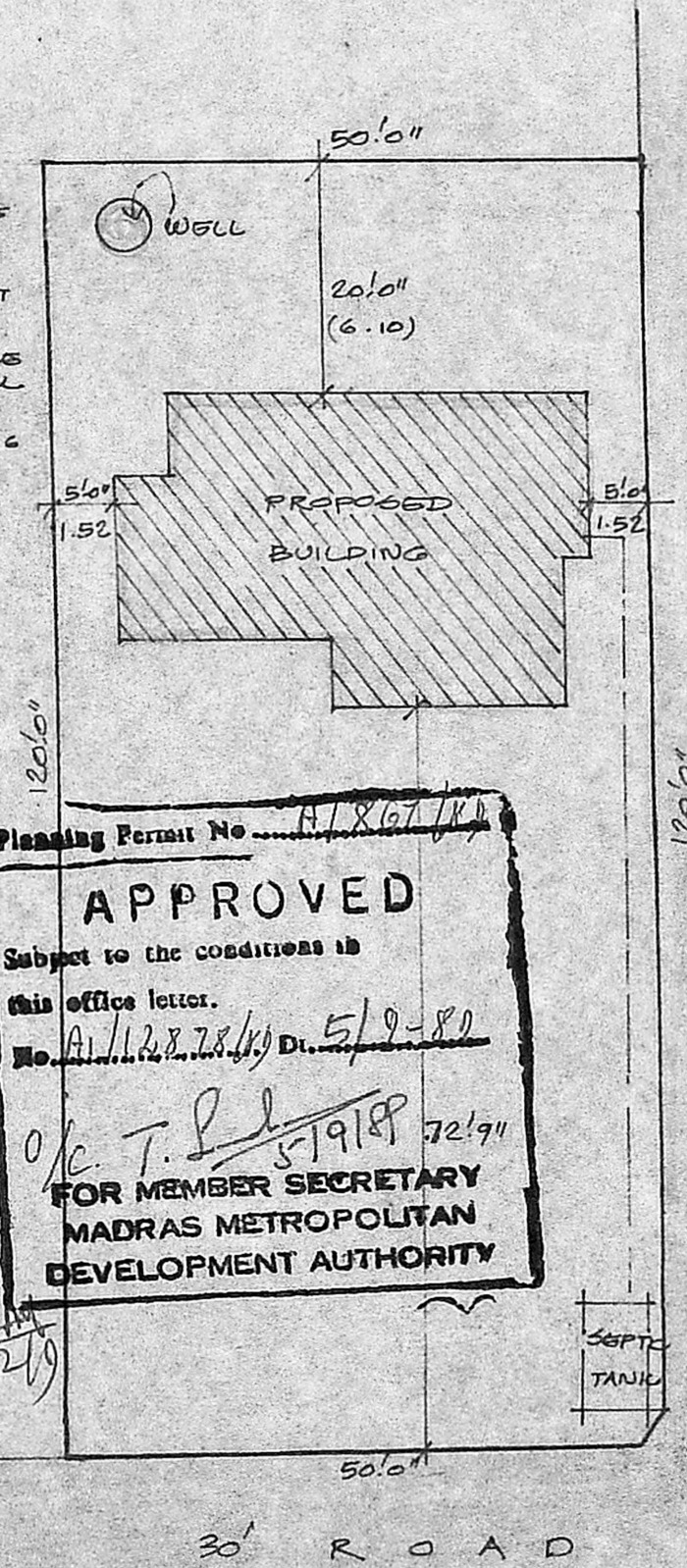

Planning Permit No. A/128/78/K
APPROVED
 Subject to the conditions in this office letter.
 No. A/128/78/K Dt. 5/9-82
 O/c. T. P. 5/19/82
 FOR MEMBER SECRETARY
 MADRAS METROPOLITAN DEVELOPMENT AUTHORITY

SITE PLAN

SCALE: 1 INCH = 16'0"

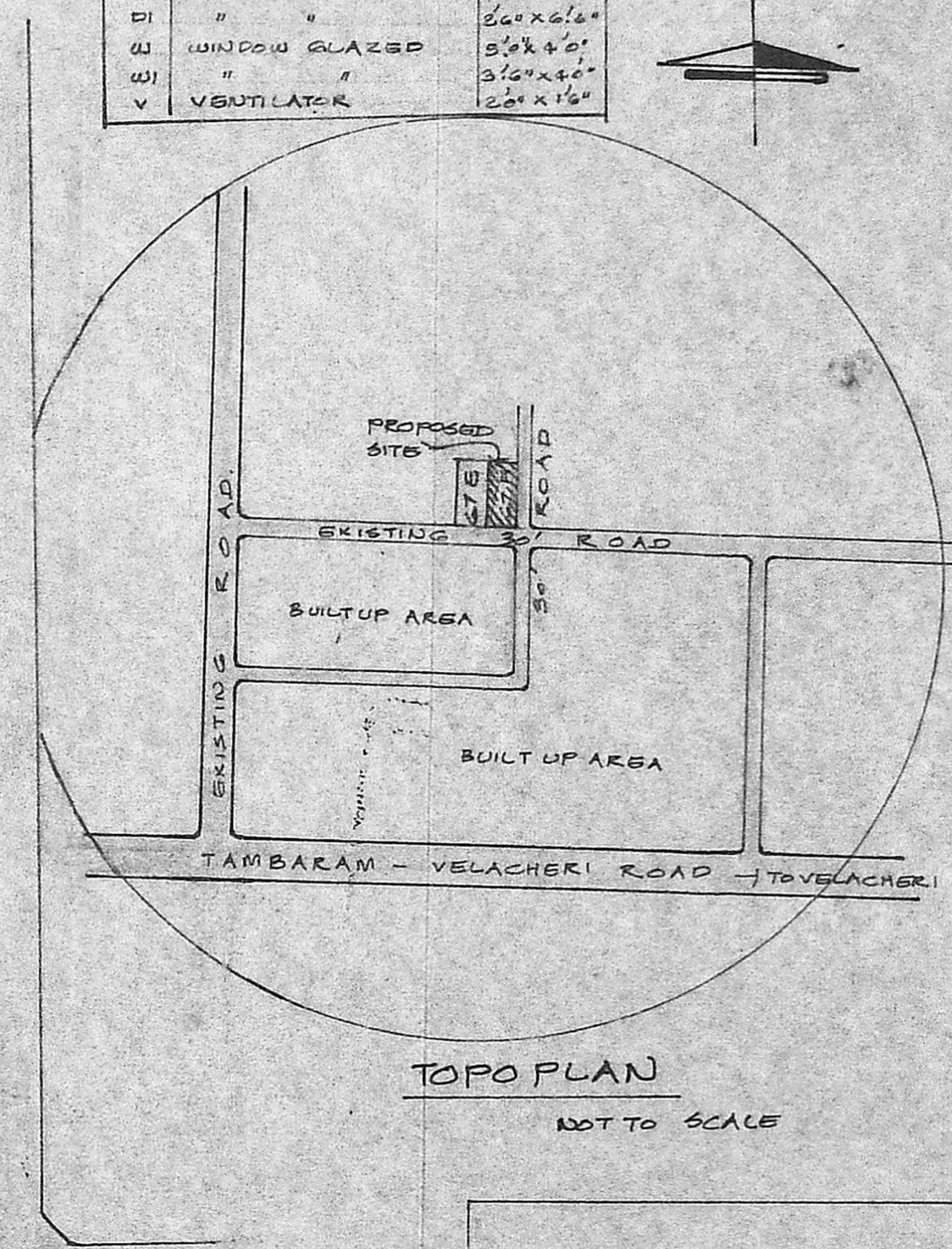

TOPO PLAN

NOT TO SCALE

REFERENCE	
PLOT AREA	557 M ²
GROUND FLOOR AREA	80 "
FIRST FLOOR AREA	156 "
PROPOSED SHOWN	---
EXISTING ROAD SHOWN	---

K. Anandamohan
 OWNER SIGNATURE
 R. Mohan Rao, D.C.E.
 LICENSED SURVEYOR
 CORPORATION OF MADRAS
 REG. NO. 14
 AMBATTUR TOWNSHIP
 MUNICIPALITY
 CONSULTING ENGINEER & CONVEYORS
 Office: 15 MADLEY ROAD
 T. NAGAR, MADRAS-600 017